	<p>HEALTH, SAFETY, ENVIRONMENT AND QUALITY MANAGEMENT SYSTEM</p> <p><b>4.0. COMPANY ORGANISATION</b></p> <p>FLEET PROCEDURES MANUAL</p>	<p>Sect : 4.1  Page : 1 of 4  Date : 14-Oct-25  Rev : 10.1  Appr : DPA</p>
---	---	--

CONTENTS

COMPANY ORGANISATION .....2

1. REGISTERED COMPANY ADDRESS .....2

2. COMPANY STRUCTURE .....3

3. COMPANY SAFETY / ISM ORGANISATIONAL CHART .....4

	<p>HEALTH, SAFETY, ENVIRONMENT AND QUALITY MANAGEMENT SYSTEM</p> <p><b>4.0. COMPANY ORGANISATION</b></p> <p>FLEET PROCEDURES MANUAL</p>	<p>Sect : 4.1  Page : 2 of 4  Date : 14-Oct-25  Rev : 10.1  Appr : DPA</p>
---	---	--

## COMPANY ORGANISATION<sup>1</sup>

### 1. REGISTERED COMPANY ADDRESS

Throughout the Manual “Company” will refer to the organisation.

Fairmont Ship Management Pte. Ltd.  
1 Temasek Avenue #10-02  
Millenia Tower  
Singapore  
039192

This is the legal entity in Singapore that has the following subsidiaries<sup>2</sup>:

- Fairmont Shipping Singapore (Singapore)
- Tamar Ship Management (Singapore)
- Tamar Ship Management (Hong Kong)

---

<sup>1</sup> W 40 / 2024

<sup>2</sup> W 11 / 2024

## 2. COMPANY STRUCTURE<sup>3</sup>

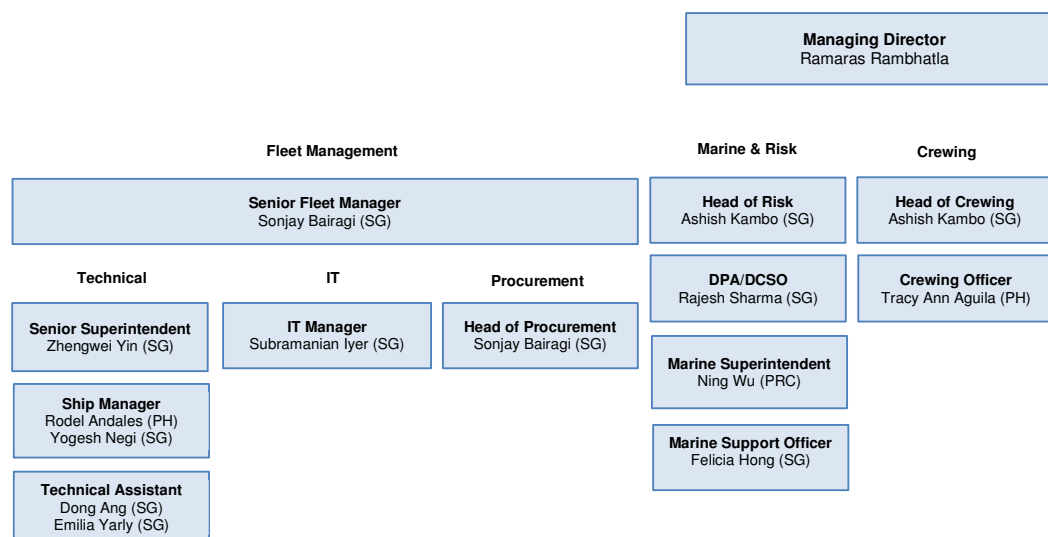

<sup>3</sup> W 22 / 2024

<sup>6</sup> W 13 / 2018 (Paragraph added)